

9-14-76

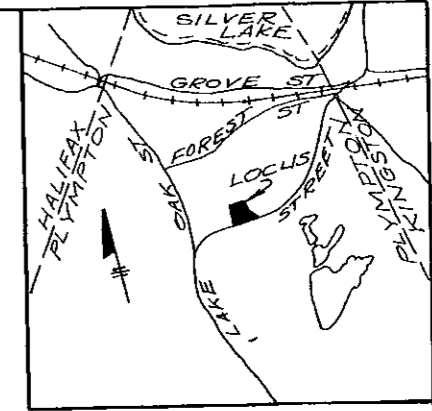

LOCUS MAP 1"=2000'

I CERTIFY THAT THE RULES AND REGULATIONS OF THE REGISTERS OF DEEDS HAVE BEEN COMPLIED WITH IN THE PREPARATION OF THIS PLAN.

*Law E. Hughes* 9/9/76  
REGISTERED LAND SURVEYOR DATE

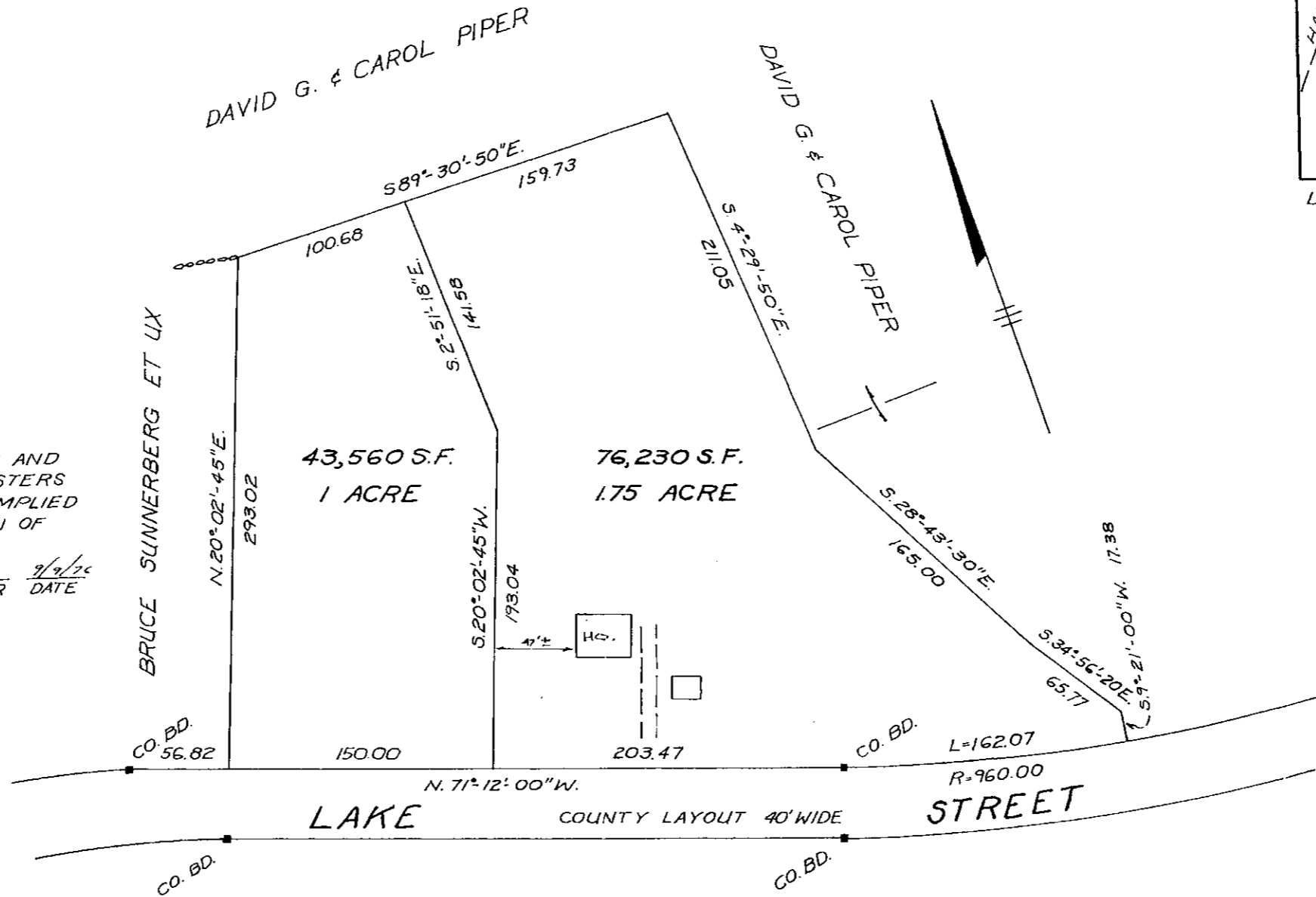
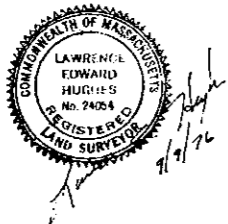

PLYMPTON PLANNING BOARD

APPROVAL UNDER THE SUBDIVISION CONTROL LAW IS NOT REQUIRED.

*Coul T. Matheson*  
*Allan R. Smith*  
*Jean M. Bumpsted*  
*Richard C. Gandy*

12 Sept 76  
DATE

BEING A DIVISION OF LOT B AS SHOWN ON PLAN ENTITLED "PLAN OF LAND IN PLYMPTON MASS." SCALE: 1"=50' JAN. 19, 1954; ROBERT G. McGLONE, SURVEYOR. PLAN BOOK 9, PAGE 719.

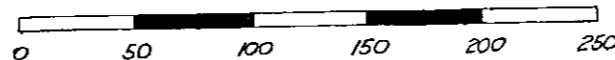

PLAN OF LAND IN PLYMPTON, MASS.

BELONGING TO BERNARD H. & DORIS M. DONAHUE  
SCALE: 1"=50' SEPT. 8, 1976

LAWRENCE E. HUGHES  
REGISTERED LAND SURVEYOR  
PLYMOUTH, MASS.

Approved Under Chapter 260A of Laws of Mass.

PLAN BOOK 19 PAGE 27

76-685  
S.R.P.